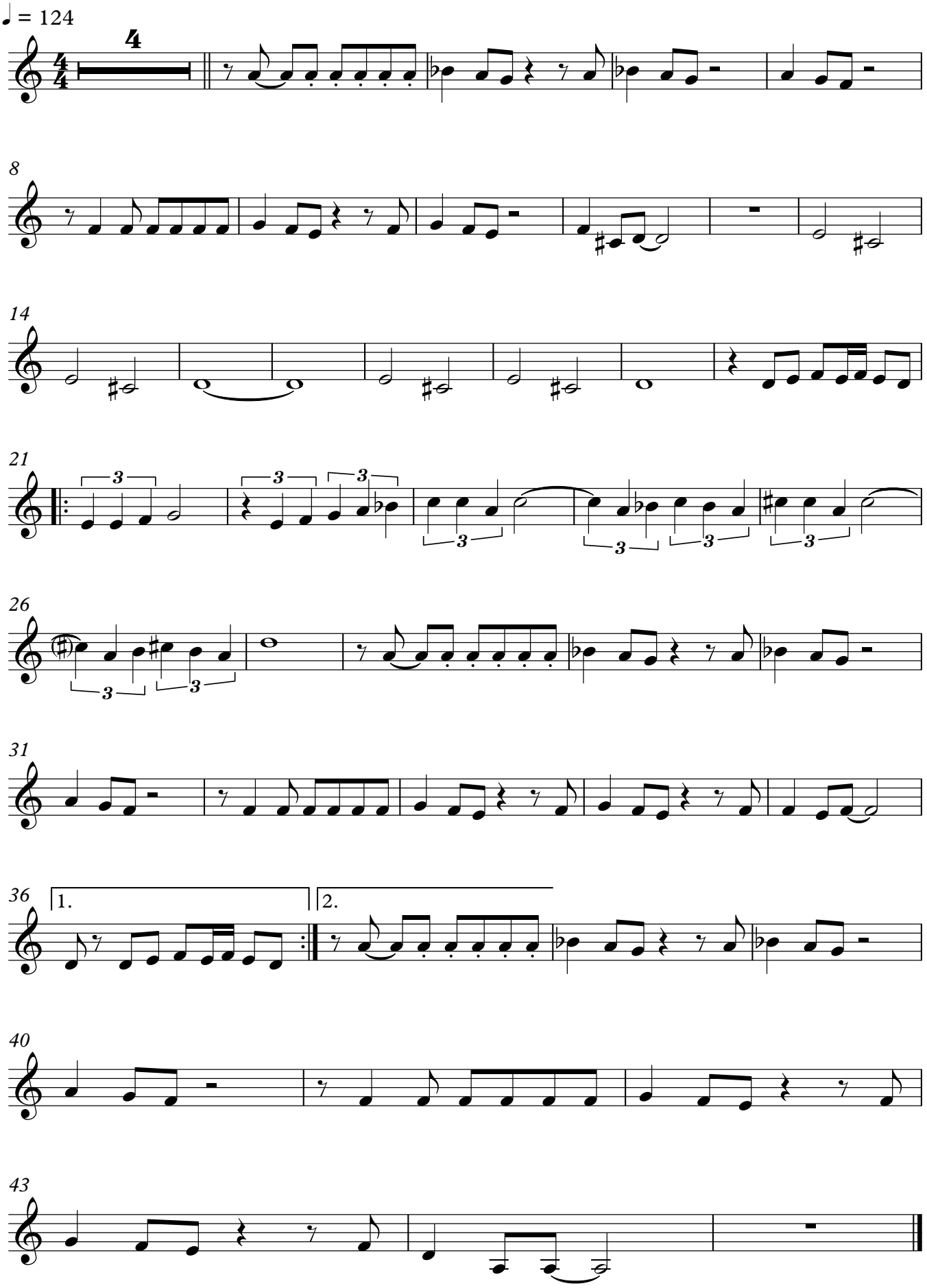Vn