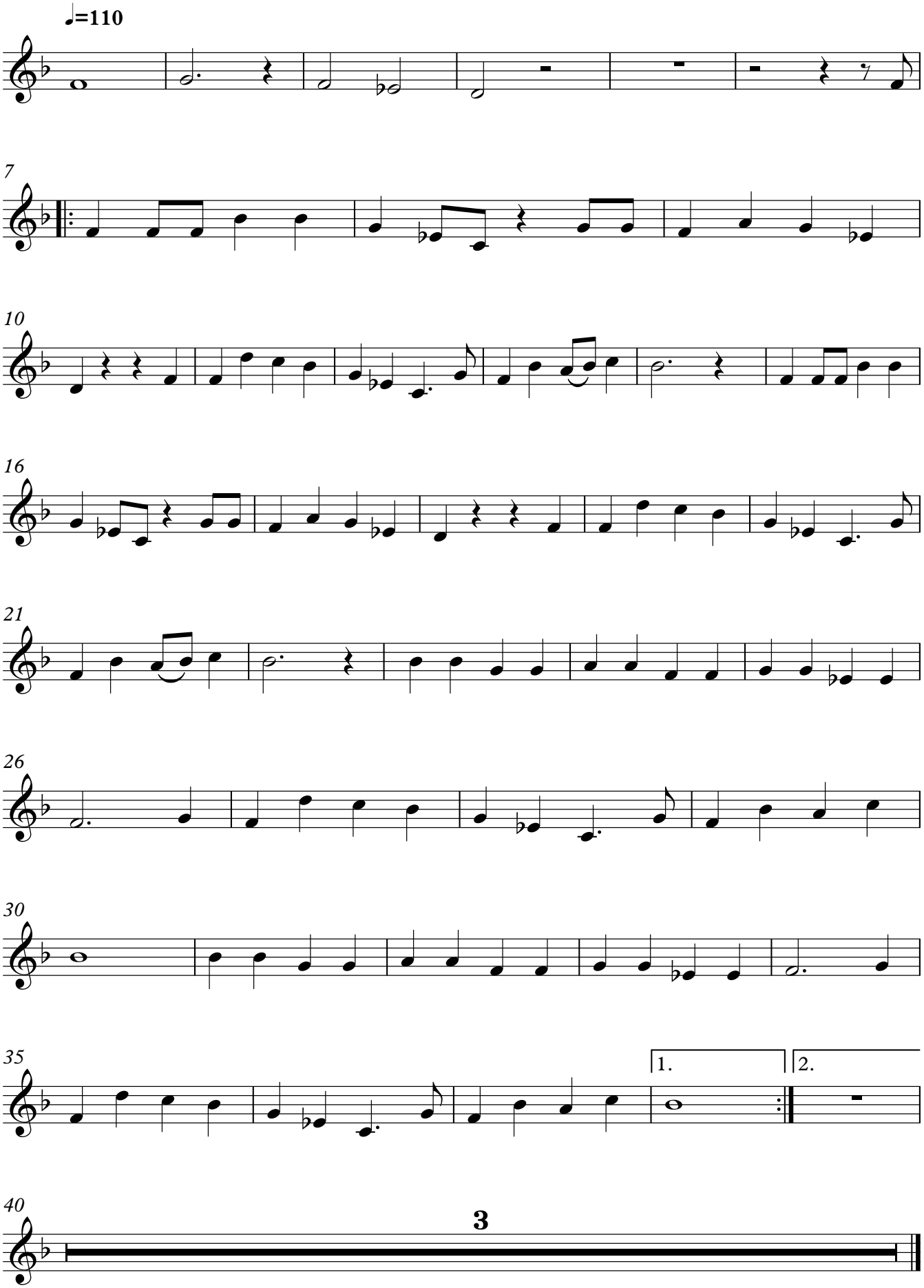Mary's Boy child