V

Libertango (Astor Piazzolla)

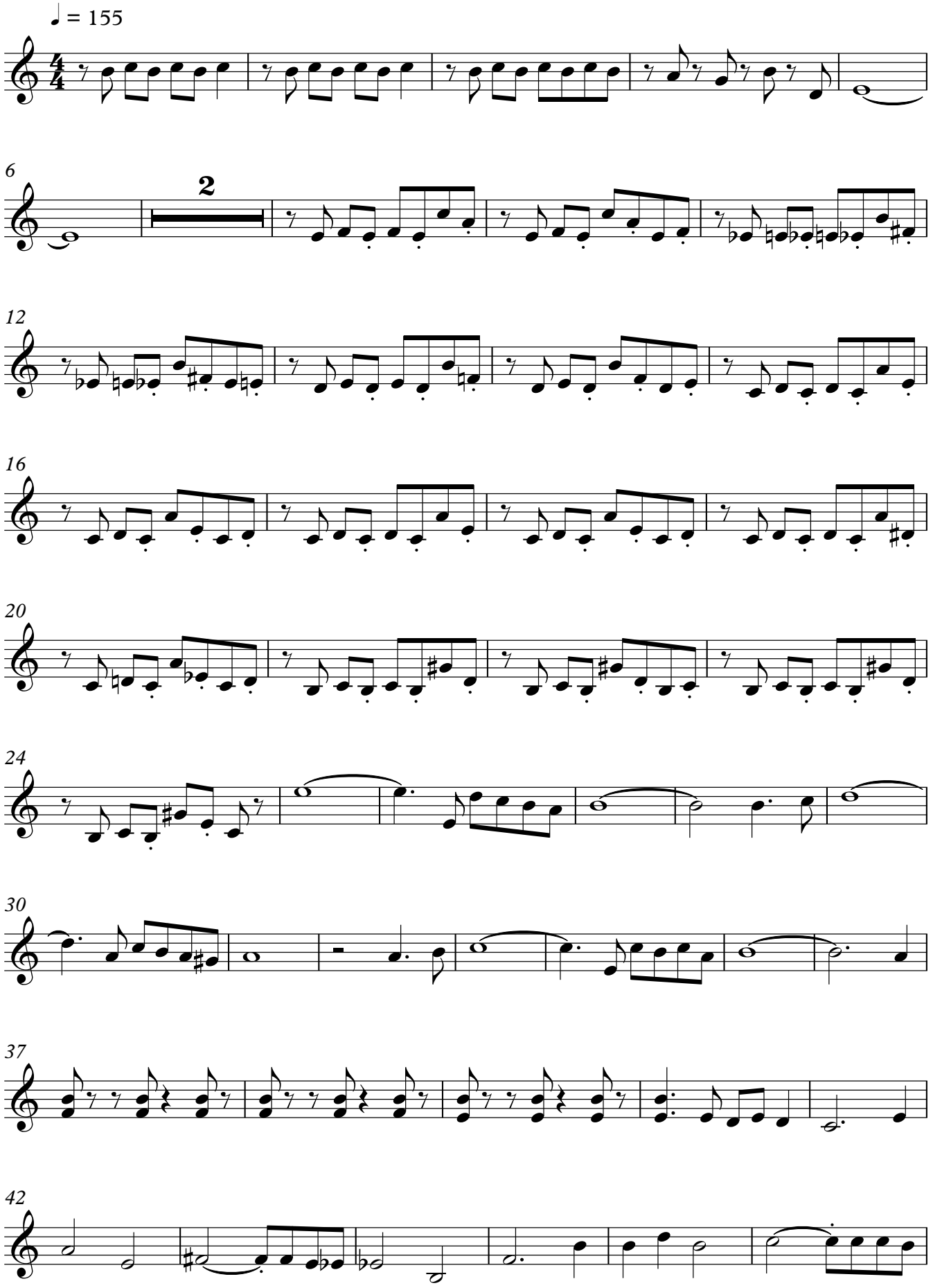

V.S.

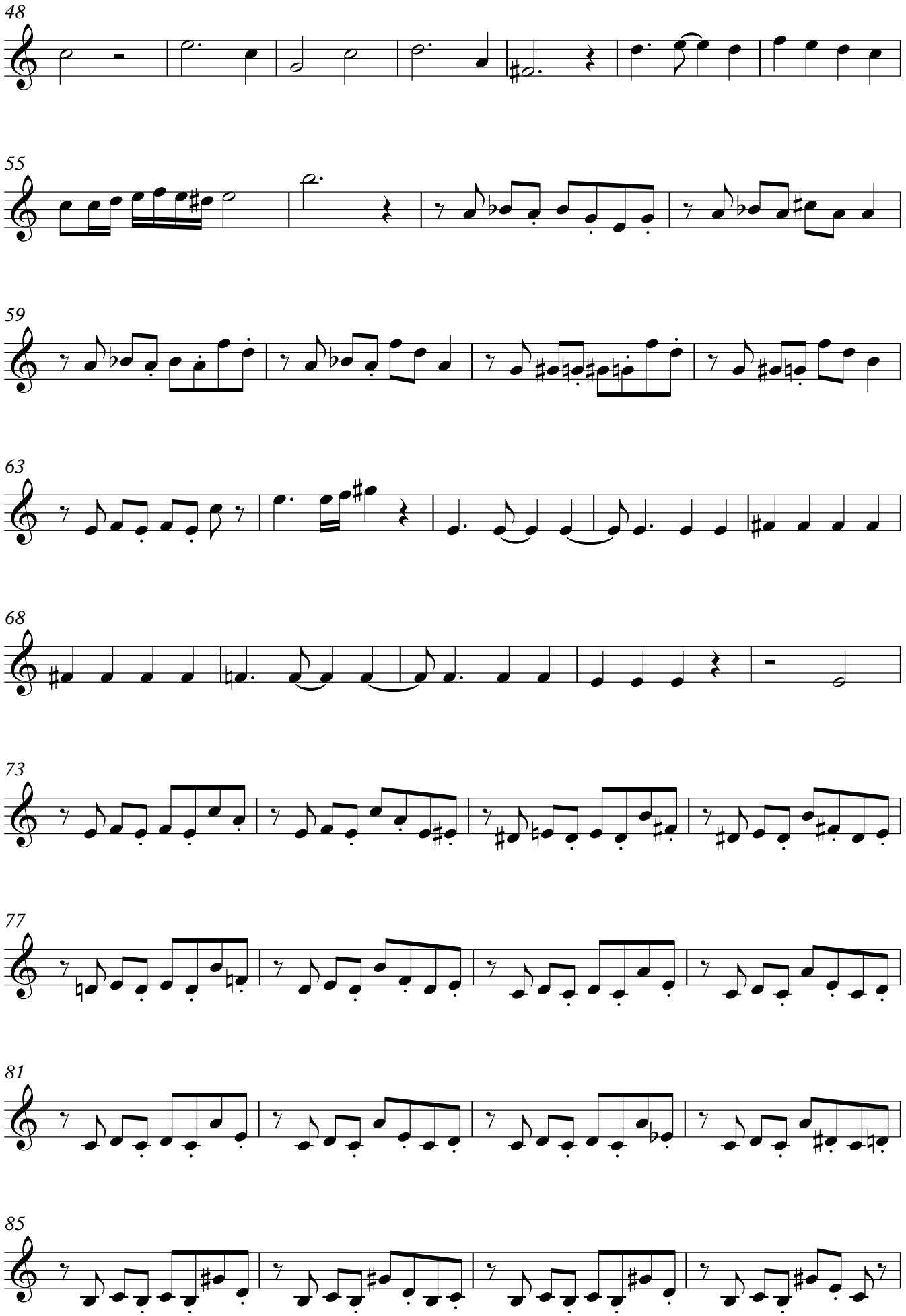
48
55
59
63
68
73
77
81
85

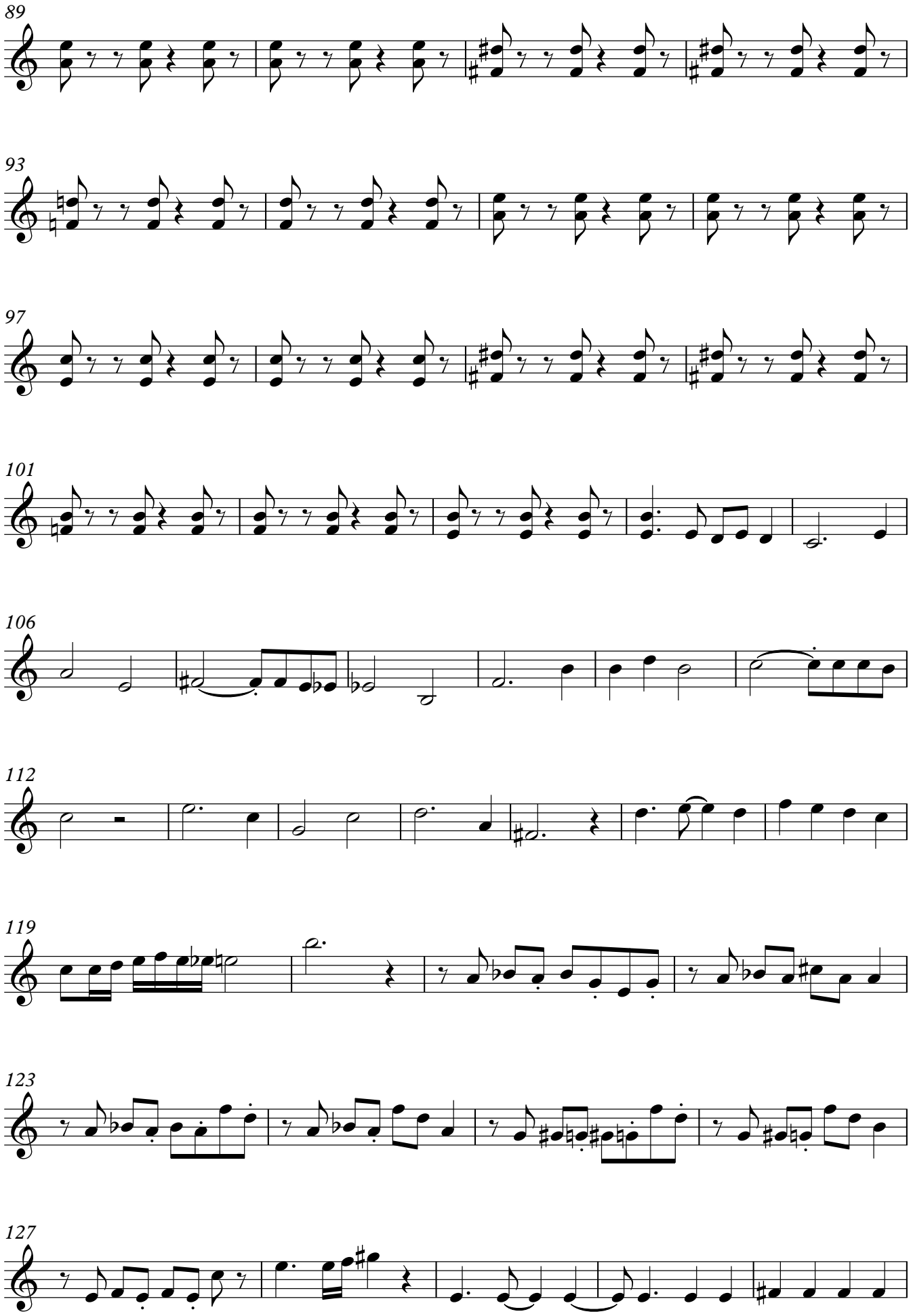

V.S.

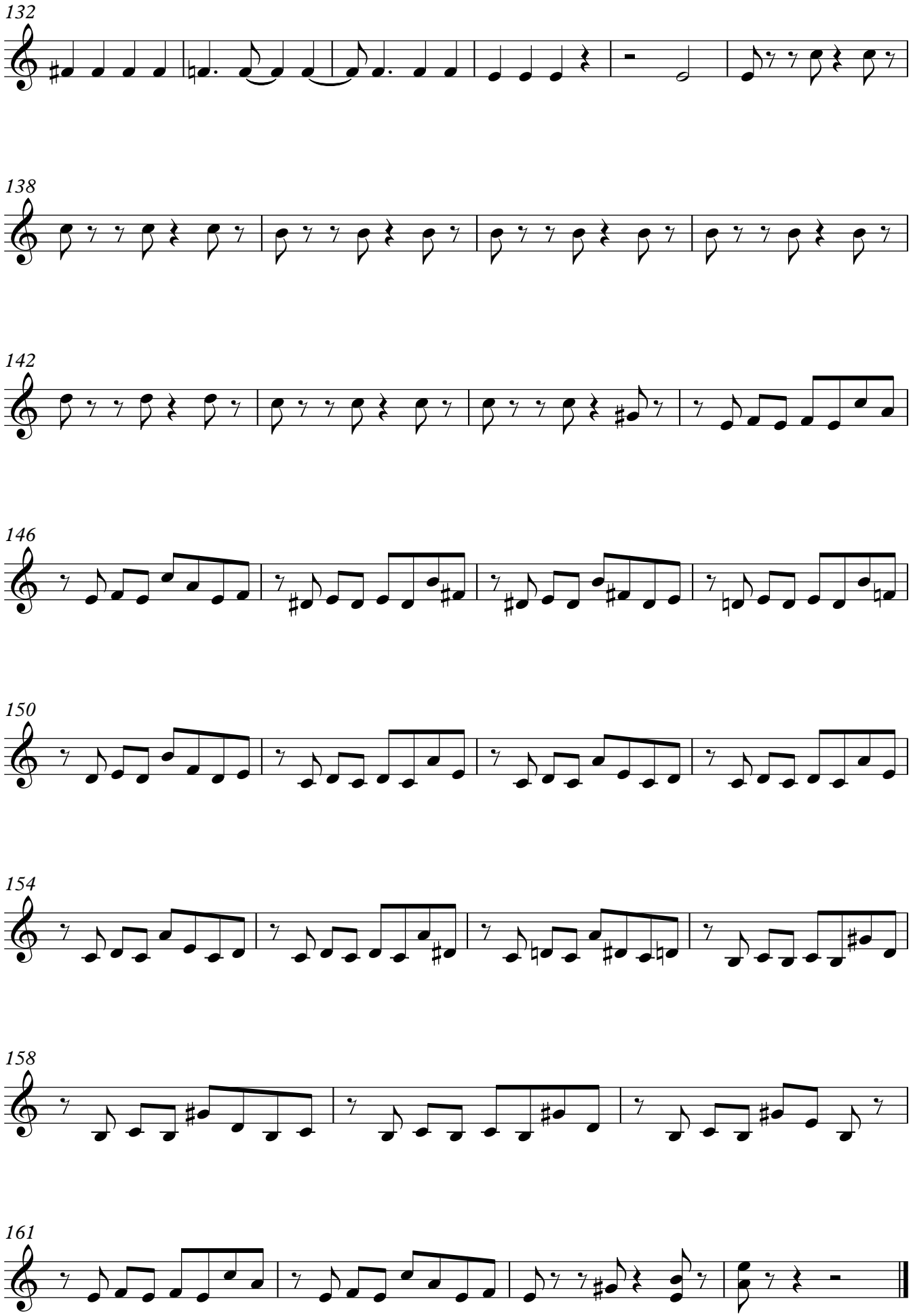
132
138
142
146
150
154
158
161