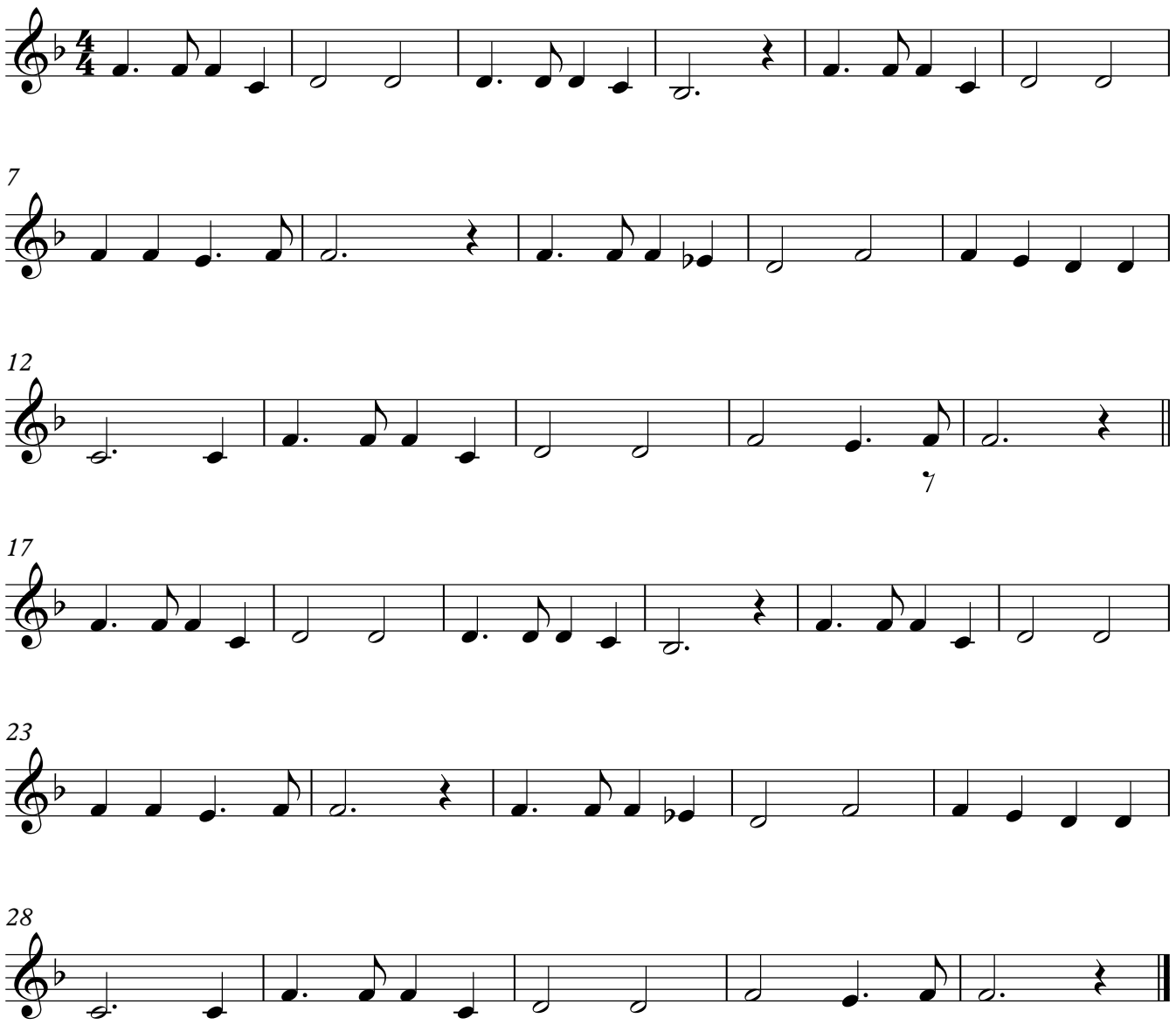In the Bleak