In Paradisium from Faure's Requiem
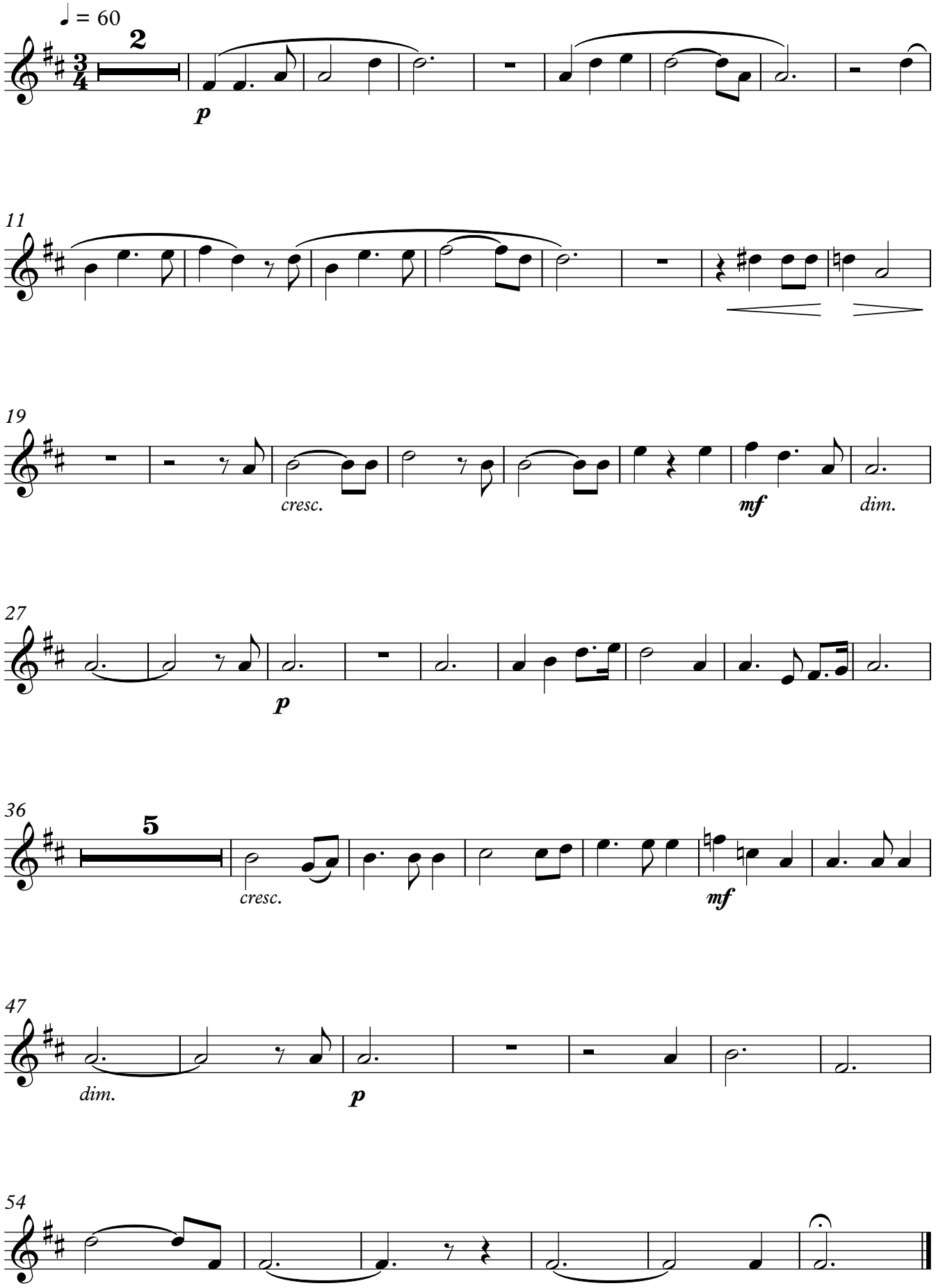
Fl